

Cromwells



Norman Road, Sutton, SM1 2TA

£575,000

Cromwells are pleased to offer this three bedroom family home with garden, garage and scope to extend subject to planning permission.

It is situated in a convenient residential location, with easy access to the amenities of both Sutton Town Centre and Cheam Village, including a variety of shops, restaurants, gyms, other leisure facilities and transport links. West Sutton mainline railway station is a short walk away, with excellent services into Central London.

Well regarded local schools include Robin Hood Junior School, Nonsuch High School for Girls and Sutton Grammar School for Boys.
EPC rating D.

Accommodation

An open porch leads to the hallway, with storage cupboards, and onto the front reception room with bay window and feature fireplace, the rear reception room with patio doors to the rear garden, and the fitted kitchen with window and door also leading to the garden.

Upstairs the landing leads to two double bedrooms, one with bay window and fitted wardrobes, the single bedroom, the family bathroom and a separate w.c.

Outside

There is a front garden and a rear garden with patio area and pergola, mainly laid to lawn with a garden shed and greenhouse.
There is also a garage in a block very close by.





Council Tax - E
Tenure - Freehold

54-56 High Street
Cheam Village
Surrey
SM3 8RW

02086 424249
admin@cromwellscheam.co.uk

Disclaimer

These particulars are not an offer or contract, nor part of one. You should not rely on statements made by Cromwells in the particulars or by word of mouth or in writing ("information") as being factually accurate about the property, its condition or value. Neither Cromwells nor any joint agent has authority to make representations about the property, and accordingly any information given is entirely without responsibility on the part of the agents, seller(s) or lessor(s). Photographs show only certain parts of the property as they appeared at the time they were taken. Areas, measurements and distances are given as an approximate only. Any reference to alterations to or use of, any part of the property does not mean that any necessary planning, building regulations or other consents have been obtained

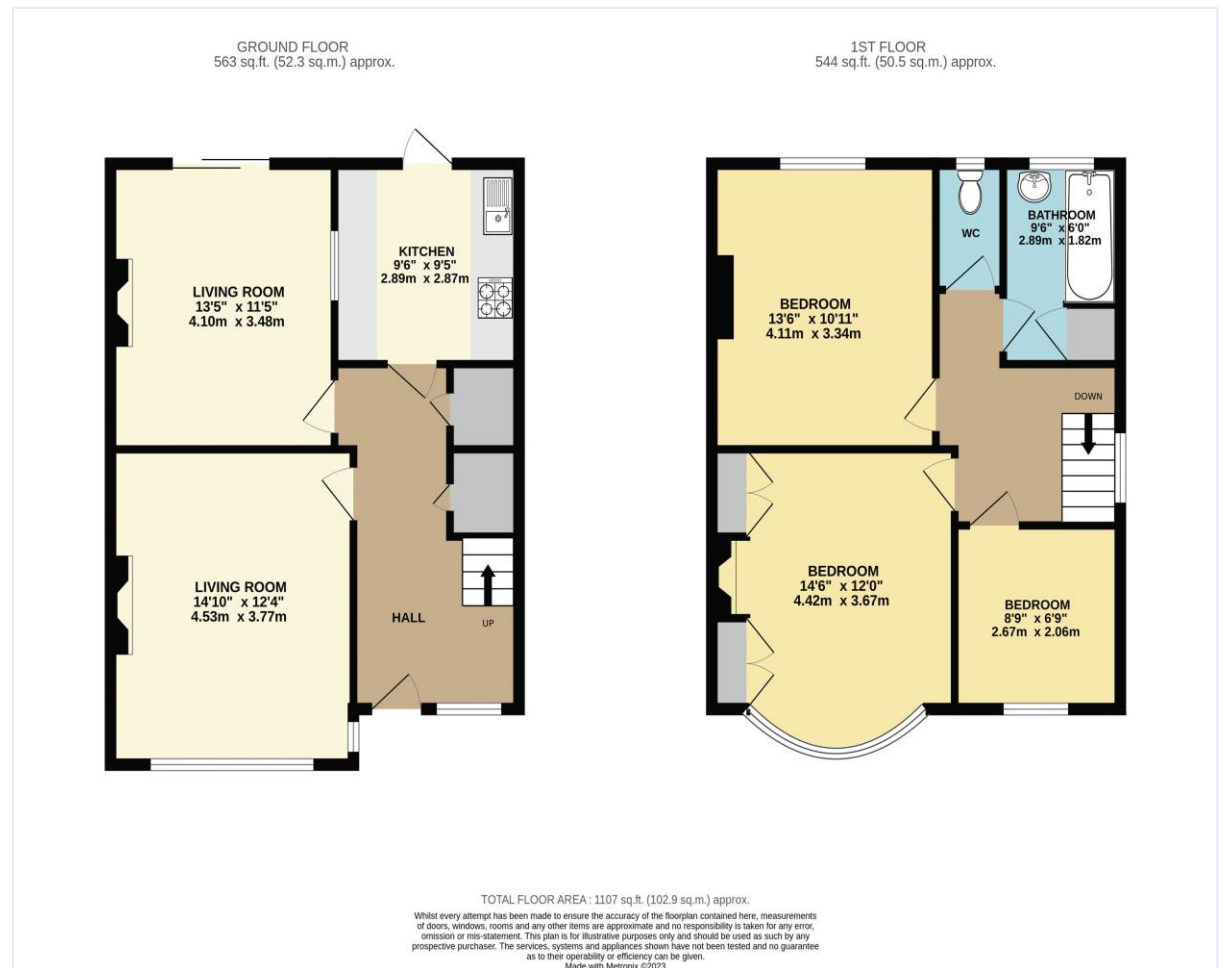

TOTAL FLOOR AREA: 1107 sq.ft. (102.9 sq.m.) approx.
Whilst every attempt has been made to ensure the accuracy of the floorplan contained here, measurements of doors, windows, rooms and any other items are approximate and no responsibility is taken for any error, omission or mis-statement. This plan is for illustrative purposes only and should be used as such by any prospective purchaser. The services, systems and appliances shown have not been tested and no guarantee as to their operability or efficiency can be given.
Made with Metropix ©2023

Score	Energy rating	Current	Potential
92+	A		
81-91	B		86 B
69-80	C		
55-68	D	67 D	
39-54	E		
21-38	F		
1-20	G		



